



W7081 109U372

ROUGH 32.97 CT



8 POLISH DIAMONDS - 8.12 CT D VS1 TO 0.30 CT

Colorless Manufacturing Report

Rough Weight: 32.97 Cts

W7081109U372

Rough Images : DIB

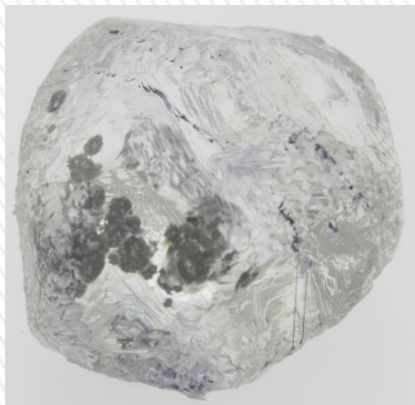

Judge II



UV

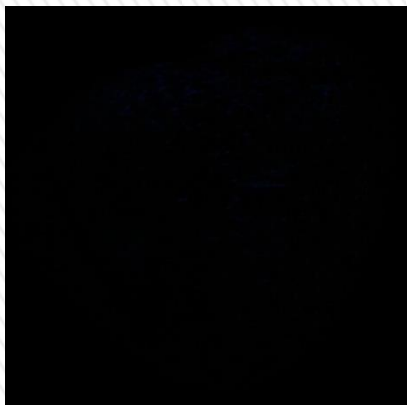
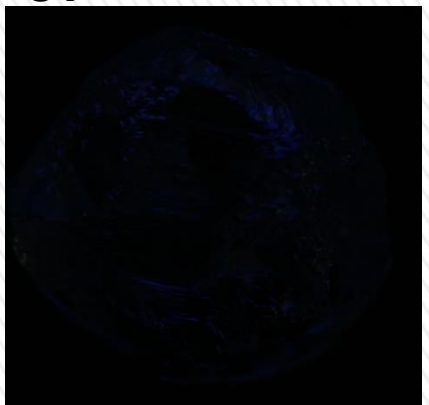

Stress

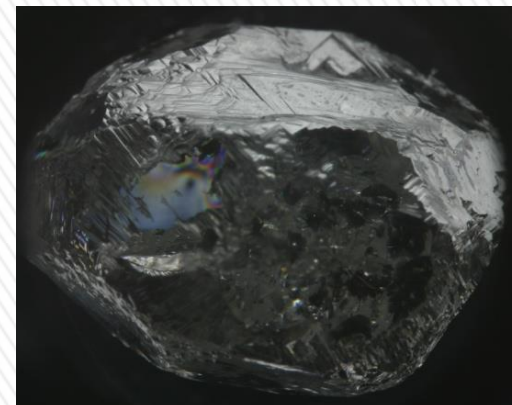
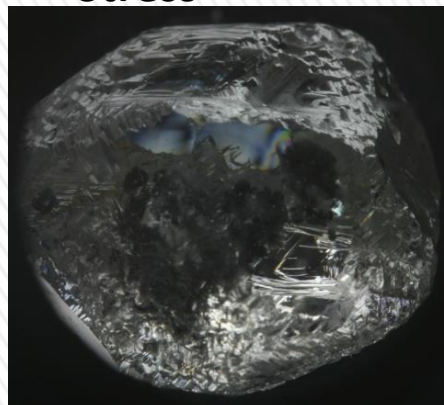

Inclusion Plotting

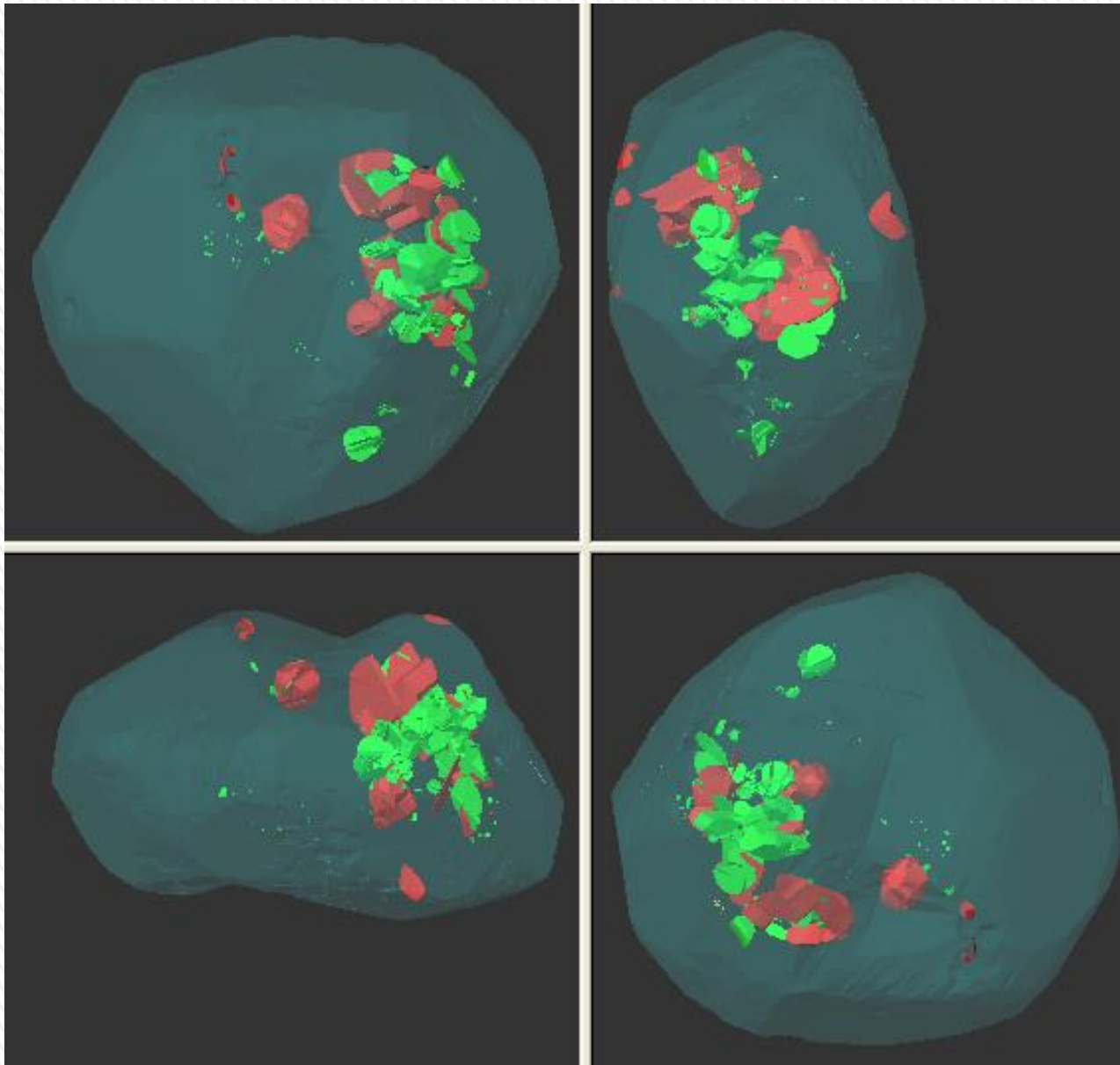























Basic Planning:

The screenshot displays a diamond planning software interface. On the left is a tree view showing a hierarchy of solutions for a 32.76 ct model. On the right are four 3D diamond models, each showing a different view of the diamond with various facets highlighted in different colors (red, green, blue, yellow).

Tree View:

- Model 1 32.76 ct
 - Scan
 - Inclusions
 - Solutions
 - Loaded solutions
 - BBB 1: 10.98 ct, \$410292
 - Brill 1: 6.05 ct (263810 \$), E VS2
 - Brill 2: 3.40 ct (128775 \$), E VVS2
 - Brill 3: 1.10 ct (8403 \$), E VS2
 - BBB 2: 10.55 ct, \$400988
 - Brill 1: 8.18 ct (363683 \$), E VS2
 - Brill 2: 1.06 ct (9639 \$), E VS1
 - Brill 3: 1.18 ct (10731 \$), E VS1
 - Layer 1 1
 - Layer 1 2
 - O 1: 10.00 ct, \$365000
 - Oval_wBT.P24C32 1: 10.00 ct (365000 \$), E VS1
 - BBB 4: 11.14 ct, \$351190
 - Brill 1: 5.03 ct (215033 \$), E VS2
 - Brill 2: 5.01 ct (127755 \$), E SI1
 - Brill 3: 1.10 ct (8403 \$), E VS2
 - Layer 1 1
 - BB 1: 9.08 ct, \$344235
 - BB 2: 8.31 ct, \$318465
 - BBB 1: 10.16 ct, \$308435

4.2		Brilliant	5.00 ct	SI1	\$112500		 F 90% / G 10% (Conservative_V2)
4.3		Brilliant	1.01 ct	VS2	\$6393		 E 100% (Conservative_V2)
5.1		Brilliant	5.00 ct	VS2	\$176250	\$286350	 F 100% (Conservative_V2)
5.2		Brilliant	4.00 ct	VS2	\$110100		 F 100% (Conservative_V2)
6.1		Brilliant	5.00 ct	VS1	\$214200	\$260070	 F 100% (Conservative_V2)
6.2		Brilliant	2.69 ct	VS2	\$32280		 F 66% / E 34% (Conservative_V2)
6.3		Brilliant	1.19 ct	SI2	\$5108		 E 100% (Conservative_V2)
6.4		Brilliant	1.10 ct	VS1	\$8483		 E 88% / F 12% (Conservative_V2)
7.1		Brilliant	3.27 ct	VS2	\$61313	\$238620	 F 70% / E 30% (Conservative_V2)
7.2		Brilliant	5.03 ct	VS2	\$177308		 F 100% (Conservative_V2)
8.1		Oval_wBT.P24C32	9.98 ct	VS2	\$129940	\$129940	 G 100% (Conservative_V2)



Final Solution for Manufacturing :

Brilliant 8.12 Ct G VS2 EX

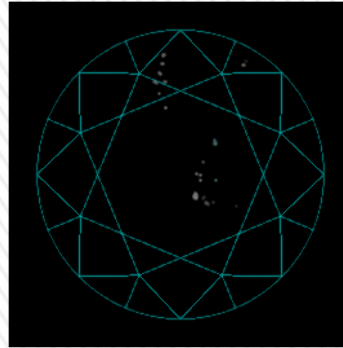
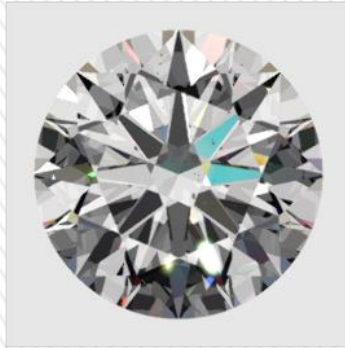

Brilliant 1.11 Ct F VVS1 EX

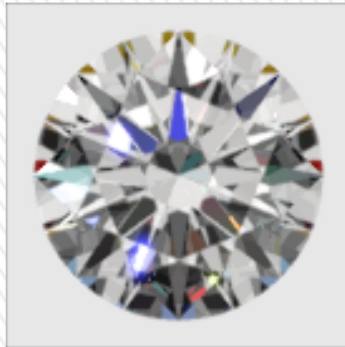

Brilliant 1.00 Ct E VVS2 EX

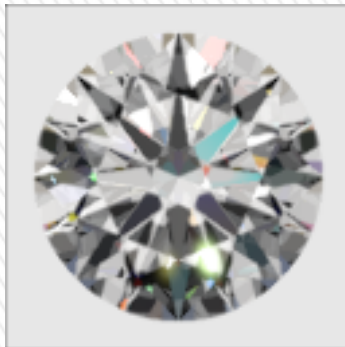

Pear_WBT 0.61 Ct E IF

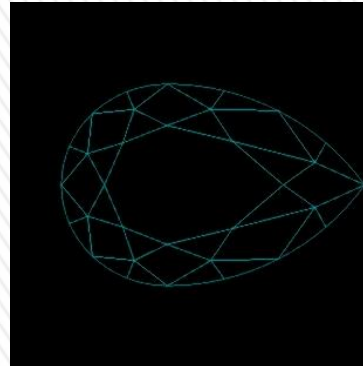

Marquise_WBT 0.47 Ct E VS1

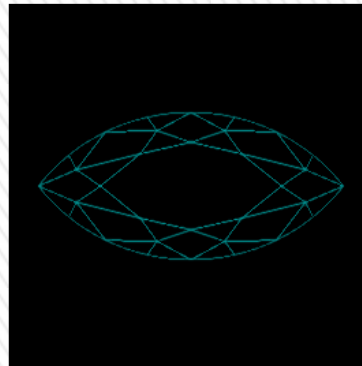
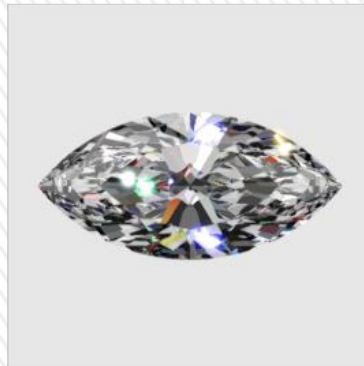

Brilliant 0.31 Ct D VS1 EX

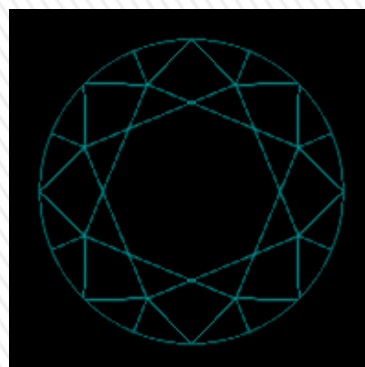
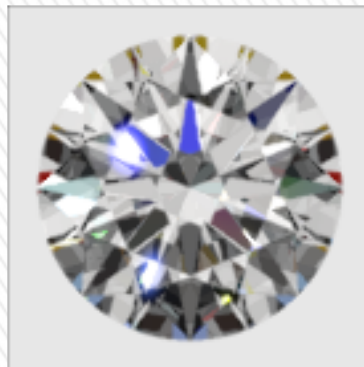

Pear_WBT 0.30 Ct D VVS1

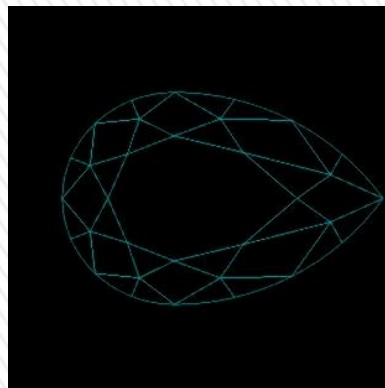

Marquise_WBT 0.30 Ct D VVS1

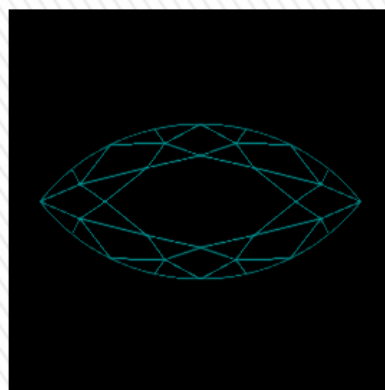
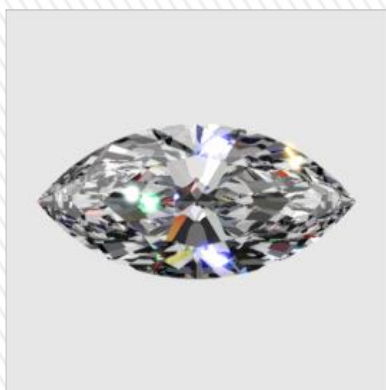

sawing

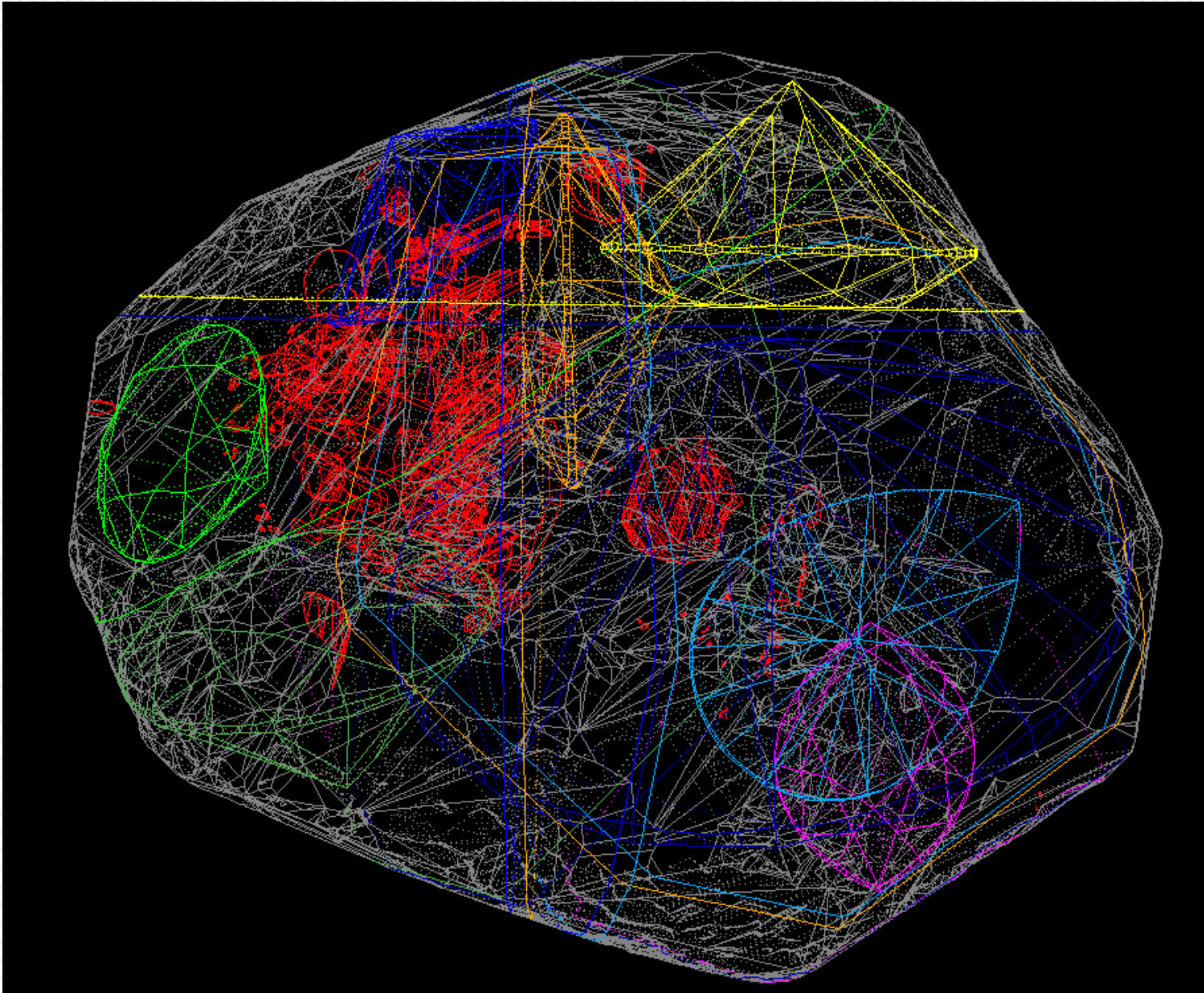

LTM DIAMOND REPORT

Client's Name	WTCB1108475
Diamond	10.10.2011
Report Date	0.110
Real weight (ct)	10.911 (10.908-10.913) ± 0.002
Measurement (mm)	

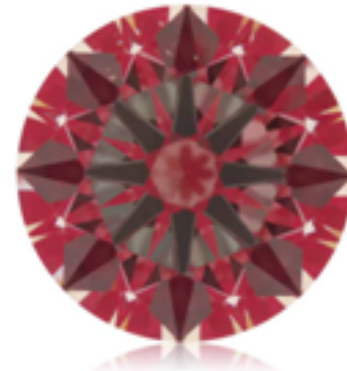
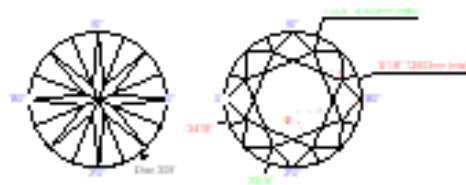
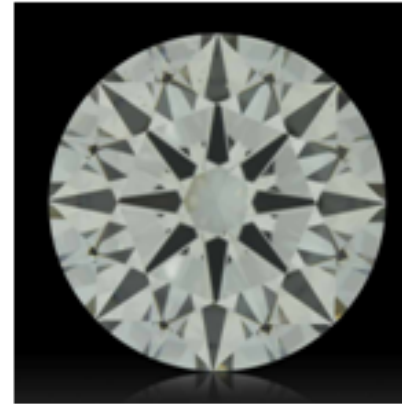
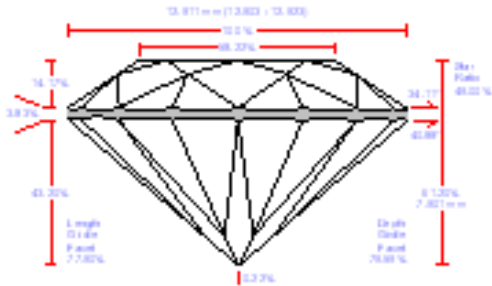

GRADE

SYMMETRY	Excellent
POUSH	V
CUT	Excellent

REMARKS: * Polish Optimalistic BK and Conservative VS.
Surface Internal Twinning.

This document is not a warranty, guarantee or appraisal of value. The certificate provided upon request is issued from the owner of the Diamond for the purpose of LTM report. We hold responsible for any claim or reference which may be made from the date of this certificate. It only certifies the characteristics of the Diamond after it has been cut, graded and analyzed at LTM with the help of Helium & Coated software including **OptoPro**, standardised viewing environment and a few proprietary instruments. (as there Diamond specific Diagram is an accurate 3D Model of the real Diamond and the photos are real images captured using FPD under specific lighting condition. This certificate is reproduced in this order with the permission from LTM



After Sawing Color Estimation File: 1.11Cts. _F_ VVS1 _EX

3.2		Brilliant	1.11 ct	VVS1	\$7712		F 100% (Conservative_V2)
-----	----------------------------------------------------------------------------------	-----------	---------	------	--------	-----------------------------------------------------------------------------------	--------------------------

Blocking Judge II Images:



Blocking DIB Images:



Polished Judge II Images:



Polished DIB Images:



IS Capture Images:



LTM DIAMOND REPORT

Client's Name	
Stone No	W7081109U372-A
Report Date	26.11.2011
Real weight, ct	1.110
Measurements, mm	6.726 (6.712 - 6.744) x 4.050

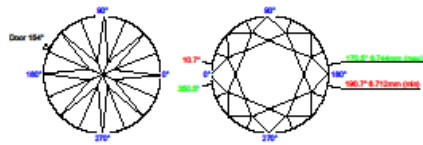
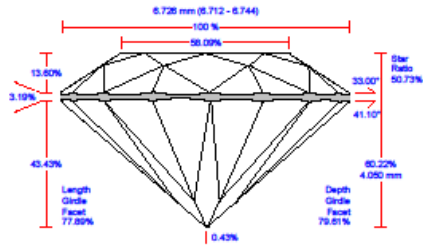

GRADE	
SYMMETRY	Excellent
POLISH	Excellent
CUT	Excellent

REMARKS: Surface Internal Twinning.

This document is not a warranty, guarantee or appraisal of value. This certificate is provided upon specific request from the owner of the diamond, for his own use. LTM cannot be held responsible for any claim whatsoever which may be made on the basis of this certificate. It only contains the characteristics of the diamond after it has been cut graded and analyzed at LTM with the help of Helium & its allied software including Diamcalc, standardized viewing environment and a few proprietary instruments/software. Diamond profile diagram is an accurate 3D Model of the real diamond and the photos are real images captured using RPS under specific lighting condition. This certificate can be reproduced with prior written permission from LTM.



After Sawing Color Estimation File: 1.00 Cts. _E _VVS2_ EX

Solution No.	Cutting	Weight	Clarity	Value	Total Value	Color (GIA)																																		
						D	E	F	G	H	I	J	K	L	M	N	O	P	Q	R	S	T	U	VW	X	Y	Z													
3.2	Brilliant	1.00 ct	VVS2	\$7712																																				
							E 100% (Conservative_V2)																																	

Blocking Judge II Images:



Blocking DIB Images:

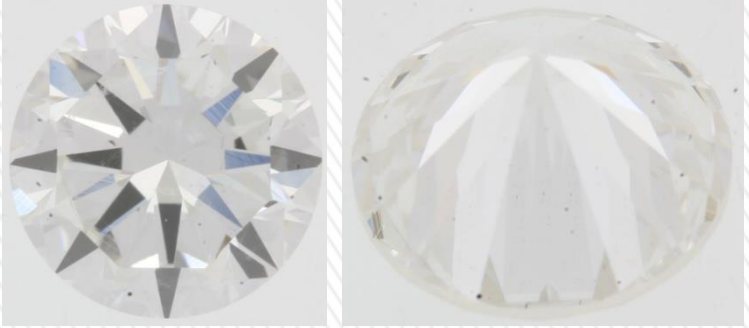

Polished Judge II Images:



Polished DIB Images:



IS Capture Images:



LTM DIAMOND REPORT

Client Name	
Stone No	W7081109U373-9
Report Date	26.11.2011
Real Weight, ct	1.008
Measurements, mm	6.472 (6.457-6.484) x 3.915

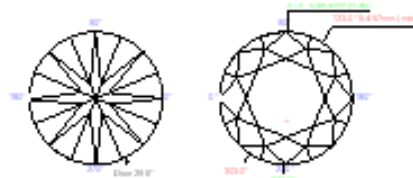
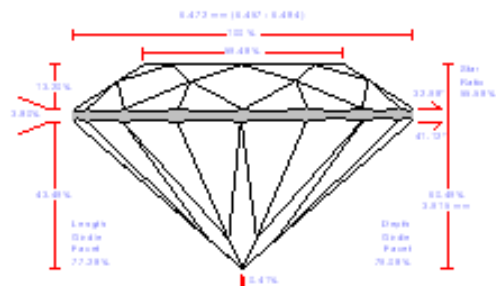

GRADE	
SYMMETRY	Excellent
POLISH	Excellent
CUT	Excellent
REMARKS: Surface Internal Twinning	

This document is not a warranty, guarantee or appraisal of value. This certificate is provided upon specific request from the buyer of the diamond, for his own use. LTM cannot be held responsible for any claim whatsoever which may be made on the basis of this certificate. It only contains the characteristics of the diamond after it has been cut, graded and analyzed at LTM with the help of Helium & installed software including ~~software~~, standardized viewing environment and a few proprietary instruments/software. Diamond profile diagram is an accurate 3D Model of the real diamond and the photos are real images captured using RPS under specific lighting condition. This certificate can be reproduced with prior written permission from LTM.



LTM DIAMOND REPORT

Client Name	
Stone No	WT08109U073-C
Report Date	25.10.2011
Real weight, ct	0.810
Measurements, mm	6.120 (4.876-7.442) x 2.929

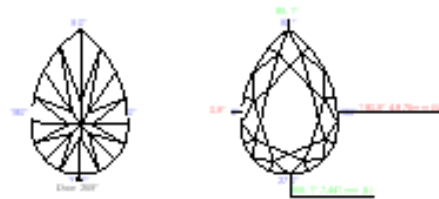
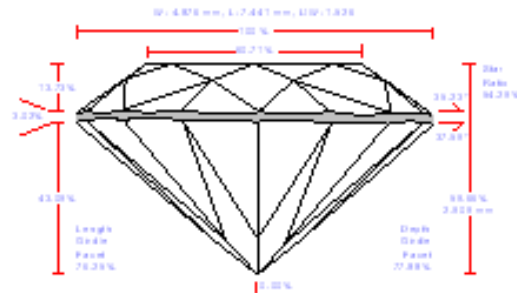

GRADE

SYMMETRY	Excellent
POLISH	Excellent
CUT	-

REMARKS: Surface: Internal Twinning

This document is not a warranty, guarantee or appraisal of value. This certificate is provided upon specific request from the owner of the diamond, for his own use. LTM cannot be held responsible for any claim whatsoever which may be made on the basis of this certificate. It only contains the characteristics of the diamond after it has been cut, graded and analysed at LTM with the help of Helium & installed software including Ologoc, standardised viewing environment and a few proprietary instruments/software. Diamond profile diagram is an accurate 3D Model of the real diamond and the photos are real images captured using RPS under specific lighting condition. This certificate can be reproduced with prior written permission from LTM.

After Sawing Color Estimation File:0.47 Cts. _E_VS1

Solution No.	Cutting	Weight	Clarity	Value	Total Value	Color (GIA)																									
						D	E	F	G	H	I	J	K	L	M	N	O-P	Q-R	S-T	U-V	W-X	Y-Z									
1.1	Marquise_wBT.P24C3	0.47ct	VVS2				E 100% (Conservative_V2)																								

Blocking Judge II Images:



Blocking DIB Images:



Polished Judge II Images:



Polished DIB Images:



IS Capture Images:

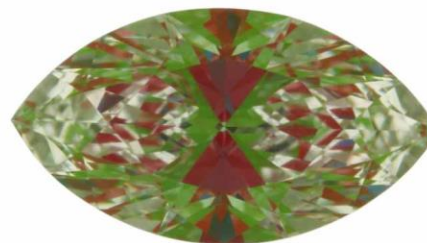

LTM DIAMOND REPORT

Client's Name	
Stone No	WT081109U972-9A
Report Date	20.11.2011
Real weight, ct	0.478
Measurements, mm	5.844(4.244 - 7.670) x 2.595

W: 4.244 mm, L: 7.670 mm, L/W: 1.807	
100.5%	100.5%
15.32%	20.13%
3.56%	25.98%
42.55%	6.77%
Length Grade: TO 65%	Depth Grade: TO 94%
1.00%	
90°	90°
180°	180°
0.84	1.80.07 x 2.595 mm (180)
0.84	0.87 x 2.473 mm (84)

GRADE	
SYMMETRY	Excellent
POLISH	Excellent
CUT	-
REMARKS:	



This document is not a warranty, guarantee or appraisal of value. This certificate is provided upon specific request from the owner of the diamond, for his own use. LTM cannot be held responsible for any claim whatsoever which may be made on the basis of this certificate. It only contains the characteristics of the diamond after it has been cut graded and analysed at LTM with the help of Helium & its allied software including QMG, standardised viewing environment and a few proprietary instruments/software. Diamond profile diagram is an accurate 3D Model of the real diamond and the photos are real images captured using RPS under specific lighting condition. This certificate can be reproduced with prior written permission from LTM.



After Sawing Color Estimation File: 0.31Cts. _D_ VS1_EX

Solution No.	Cutting	Weight	Clarity	Value	Total Value	Color (GIA)																				
						D	E	F	G	H	I	J	K	L	M	N	O-P	Q-R	S-T	U-VW	X	Y	Z			
1.3	Brilliant	0.31 ct	VS1	\$5020																						
						D 100% (Conservative_V2)																				

Blocking Judge II Images:



Blocking DIB Images:



Polished Judge II Images:



Polished DIB Images:

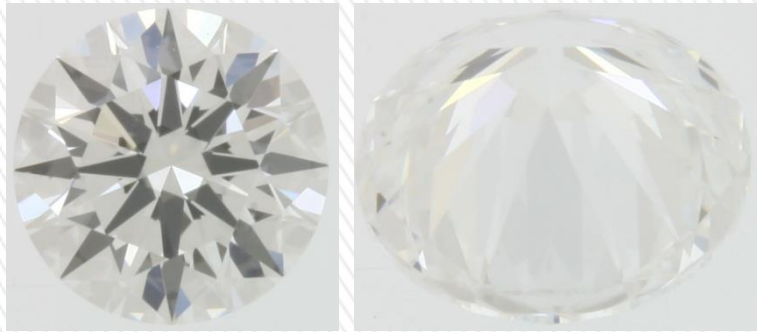

IS Capture Images:



LTM DIAMOND REPORT

Client's Name
Stone No W7081109U372-AAA
Report Date 26.11.2013
Real weight, ct 0.312
Measurements, mm 4.377 (4.371 - 4.385) x 2.651

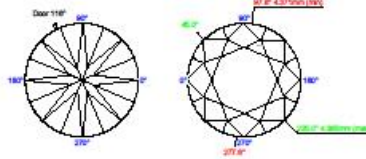
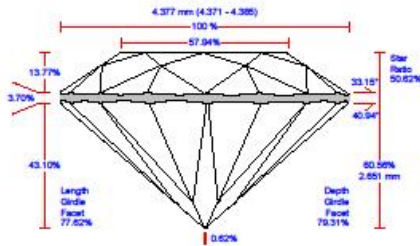

GRADE



SYMMETRY	Excellent
POLISH	Excellent
CUT	Excellent

REMARKS:

This document is not a warranty, guarantee or appraisal of value. This certificate is provided upon specific request from the owner of the diamond, for his own use. LTM cannot be held responsible for any claim whatsoever which may be made on the basis of this certificate. It only contains the characteristics of the diamond after it has been cut graded and analyzed at LTM with the help of Heilmann & its allied software including Diamcalc, standardized viewing environment and a few proprietary instruments/software. Diamond profile diagram is an accurate 3D Model of the real diamond and the photos are real images captured using RPS under specific lighting condition. This certificate can be reproduced with prior written permission from LTM.



After Sawing Color Estimation File: 0.30 Cts. _ D _ VVS1

Solution No.	Cutting	Weight	Clarity	Value	Total Value	Color (GIA)																					
						D	E	F	G	H	I	J	K	L	M	N	O-P	Q-R	S-T	U-VW	X	Y-Z					
1.1	 WBT_Pear	0.30	VVS1				D 66%	E 34%	(Conservative_V2)																		

Blocking Judge II Images:



Blocking DIB Images:



Polished Judge II Images:



Polished DIB Images:



IS Capture Images:



LTM DIAMOND REPORT

Client's Name	
Stone No	WT081109U272-48
Report Date	15.10.2011
Real weight, ct	0.206
Measurements, mm	4.748 (2.718-5.788) x 2.411

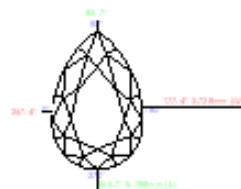
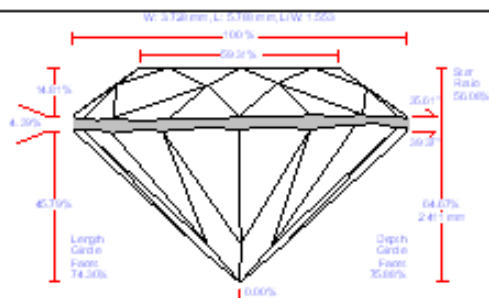

GRADE



SYMMETRY	•
POLISH	Excellent
CUT	-

REMARKS: *Optimistic EX and Conservative VG.
Surface Internal Twinning

This document is not a warranty, guarantee or appraisal of value. This certificate is provided upon specific request from the owner of the diamond, for his own use. LTM cannot be held responsible for any claim whatsoever which may be made on the basis of this certificate. It only contains the characteristics of the diamond after it has been cut, graded and analyzed at LTM with the help of Heilmann & its allied software including OptoPic, standardized viewing environment and a few proprietary instruments/software. Diamond profile diagram is an accurate 2D Model of the real diamond and the photos are real images captured using RRS under specific lighting condition. This certificate can be reproduced with prior written permission from LTM.



After Sawing Color Estimation File: 0.30 Cts. _D_ VVS1

Solution No.	Cutting	Weight	Clarity	Value	Total Value	Color (GIA)																																							
						D	E	F	G	H	I	J	K	L	M	N	O	P	Q	R	S	T	U	V	W	X	Y	Z																	
1.1	 WBT_Marquise	0.30	VVS1				D 85% / E 15% (Conservative_V2)																																						

Blocking Judge II Images:



Blocking DIB Images:



Polished Judge II Images:



Polished DIB Images:

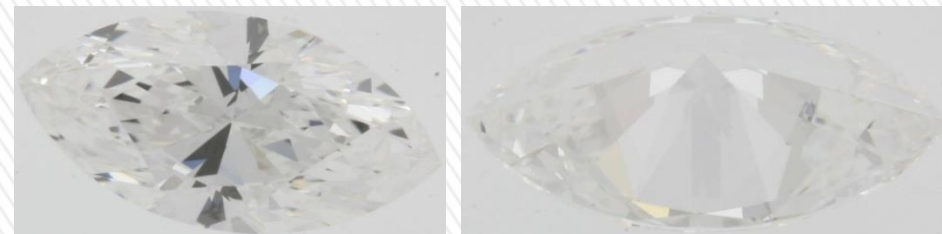

IS Capture Images:

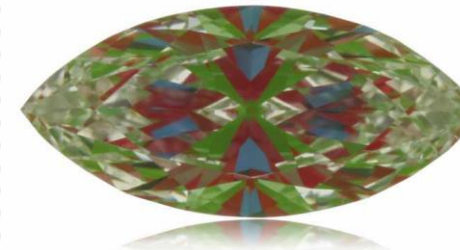

LTM DIAMOND REPORT

Client's Name	
Stone No	W7081109U273-D
Report Date	12.12.201
Real weight, ct	0.902
Measurements, mm	5.508 (2.498 - 7.562) x 1.997

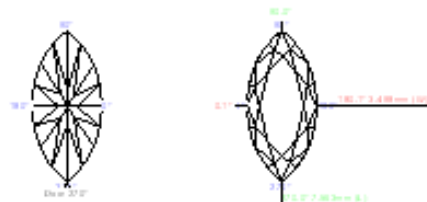
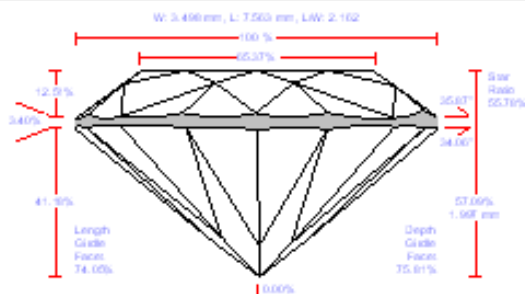

GRADE

SYMMETRY	Very Good
POLISH	Very Good
CUT	-

REMARKS:

This document is not a warranty, guarantee or appraisal of value. This certificate is provided upon specific request from the owner of the diamond, for his own use. LTM cannot be held responsible for any claim whatsoever which may be made on the basis of this certificate. It only contains the characteristics of the diamond after it has been cut graded and analyzed at LTM with the help of Heilm & its allied software including QGrader, standardized viewing environment and a few proprietary instruments/software. Diamond profile diagram is an accurate 3D Model of the real diamond and the photos are real images captured using RPS under specific lighting condition. This certificate can be reproduced with prior written permission from LTM.

